



Serving Alachua
Bradford • Columbia
Dixie • Gilchrist • Hamilton
Lafayette • Levy • Madison
Suwannee • Taylor • Union Counties

2009 NW 67th Place, Gainesville, FL 32653-1603 • 352.955.2200

MEETING NOTICE

CLEARINGHOUSE COMMITTEE

There will be a meeting of the Clearinghouse Committee of the North Central Florida Regional Planning Council on **February 23, 2023**. Due to the COVID-19 Public Health Emergency, the meeting will be a hybrid meeting in-person at the **Holiday Inn Hotel and Suites, Suwannee Room, 213 Southwest Commerce Boulevard, Lake City, Florida**, and via Communications Media Technology at **6:00 p.m.**

DIAL IN NUMBER: Toll Free 1.888.585.9008

CONFERENCE CODE: 381 777 570

Holiday Inn Hotel & Suites

213 SW Commerce Blvd
Lake City, Florida 32025

Directions: From the intersection of Interstate 75 and U.S. Highway 90 (exit 427) in the City of Lake City turn, East onto U.S. Highway 90, travel approximately 450 feet to SW Commerce Blvd, turn right (South) onto SW Commerce Blvd, travel approximately 720 feet and the Holiday Inn Hotel & Suites is on the left.

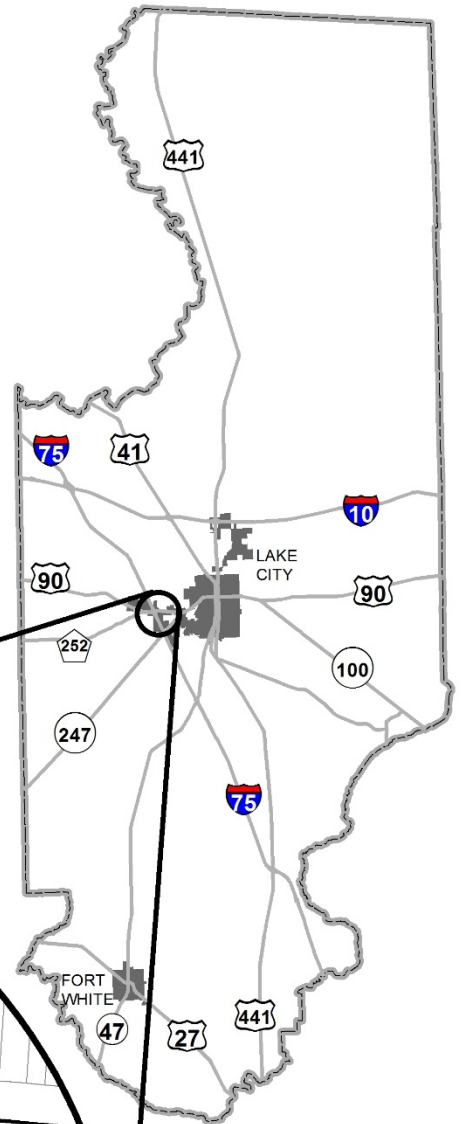
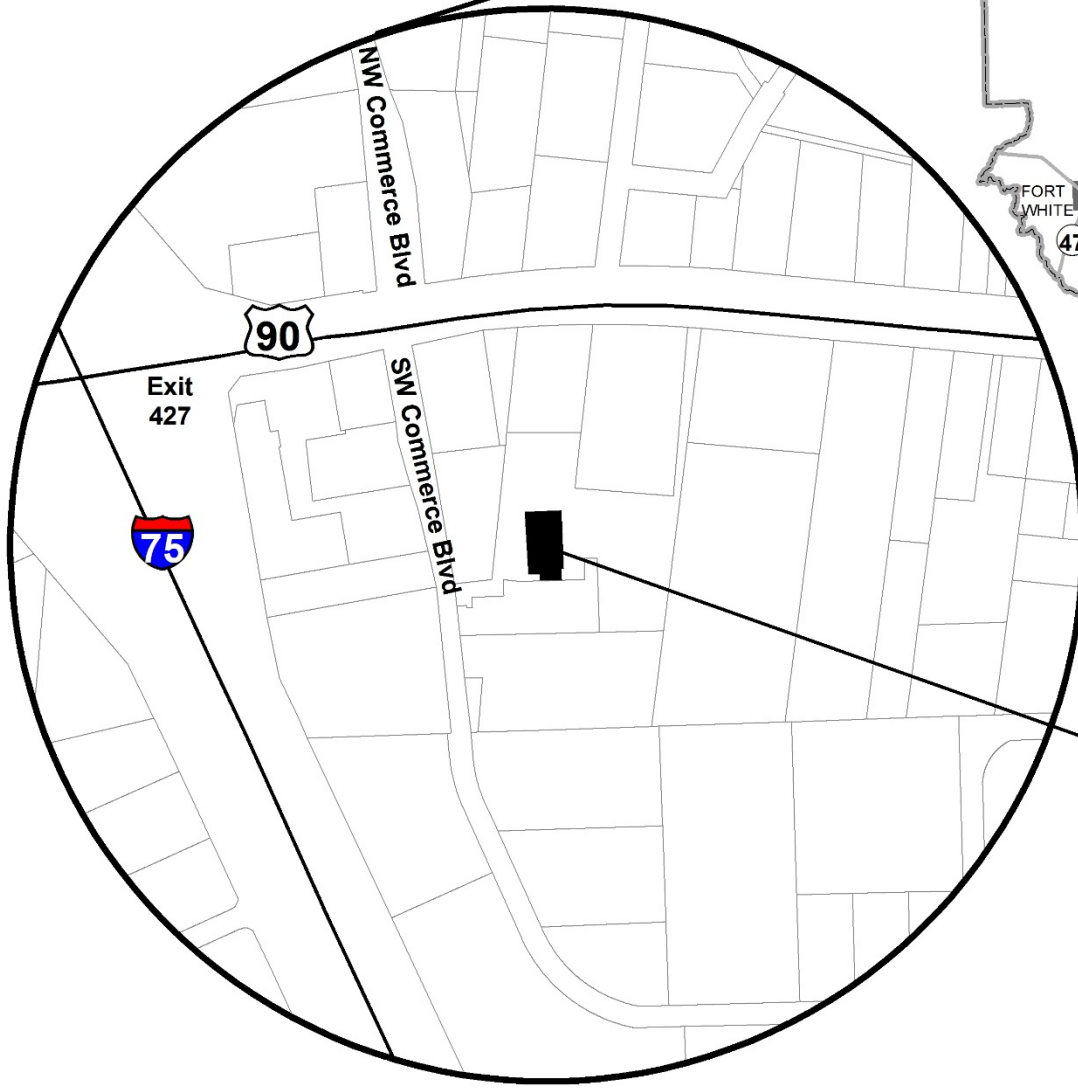

1 inch = 500 feet

Holiday Inn
Hotel & Suites





Serving Alachua
Bradford • Columbia
Dixie • Gilchrist • Hamilton
Lafayette • Levy • Madison
Suwannee • Taylor • Union Counties

2009 NW 67th Place, Gainesville, FL 32653-1603 • 352.955.2200

AGENDA CLEARINGHOUSE COMMITTEE

Hybrid Public Meeting
Holiday Inn & Suites
213 Southwest Commerce Boulevard
Lake City, Florida and
Via Communications Media Technology

February 23, 2023
6:00 p.m.

PAGE NO.

- | | | |
|------|--|---|
| I. | APPROVAL OF THE AGENDA | 3 |
| II. | APPROVAL OF THE JANUARY 26, 2023 MEETING MINUTES | 5 |
| III. | COMMITTEE-LEVEL REVIEW ITEMS | |

Comprehensive Plan Amendments

- | | | |
|-----|--|----|
| | #22 - City of Newberry Comprehensive Plan Adopted Amendment (DEO No. 22-6ESR) | 7 |
| | #24 - City of Newberry Comprehensive Plan Adopted Amendment (DEO No. 21-8ESR) | 13 |
| | #25 - City of Newberry Comprehensive Plan Adopted Amendment (DEO No. 21-9ESR) | 19 |
| | #26 - City of Newberry Comprehensive Plan Adopted Amendment (DEO No. 22-1ESR) | 25 |
| | #27 - City of Newberry Comprehensive Plan Adopted Amendment (DEO No. 22-2ESR) | 31 |
| IV. | STAFF-LEVEL REVIEW ITEMS | |
| | #23 - Town of Cross City - Community Development Block Grant-Mitigation Program DEO #IR028 - Early Floodplain Notice | 37 |
| | #28 - Town of Micanopy - Community Development Block Grant-Corona Virus (CV) 22CV-S38 Environmental Review | 41 |

V. CITIZEN COMMENTS

This agenda item provides an opportunity for citizens to address the Committee on any matter not included on the agenda. The comment period is limited to three minutes for each individual.

NORTH CENTRAL FLORIDA REGIONAL PLANNING COUNCIL
CLEARINGHOUSE COMMITTEE
MINUTES

Hybrid Meeting
Holiday Inn Hotel & Suites
Lake City, Florida and
Via Communications Media Technology

January 26, 2023
6:00 p.m.

MEMBERS PRESENT IN PERSON

Patricia Bouie Hutchinson, Chair
James Catron
Stephen Witt

MEMBERS ABSENT

Daniel Riddick
James Tallman
Donnie Waldrep

MEMBERS PRESET VIA
COMMUNICATIONS
MEDIA TECHNOLOGY

John Meeks, Vice-Chair
Marihelen Wheeler

STAFF PRESENT

Lauren Yeatter

Noting the presence of a quorum, the meeting was called to order by Chair Bouie Hutchinson at 6:00 p.m.

I. APPROVAL OF THE AGENDA

Chair Bouie Hutchinson requested approval of the agenda as presented.

ACTION: It was moved by Mayor Witt and seconded by Commissioner Catron to approve the January 26, 2023 Clearinghouse Committee Agenda as presented. The motion carried unanimously.

II. APPROVAL OF THE DECEMBER 8, 2022 MEETING MINUTES

ACTION: It was moved by Commissioner Catron and seconded by Mayor Witt to approve the December 8, 2022 Clearinghouse Committee meeting minutes as circulated. The motion carried unanimously.

III. COMMITTEE-LEVEL REVIEW ITEMS

- #14 - City of Fanning Springs Comprehensive Plan Adopted Amendment (DEO No. 22-1ER)
- #15 - Town of Mayo Comprehensive Plan Adopted Amendment (DEO No. 22-1ER)
- #16 - Madison County Comprehensive Plan Adopted Amendment (DEO No. 22-1ESR)
- #17 - City of Trenton Comprehensive Plan Adopted Amendment (DEO No. 22-1ER)
- #18 - Madison County Comprehensive Plan Draft Amendment (DEO No. 22-2ESR)
- #19 - Madison County Comprehensive Plan Draft Amendment (DEO No. 22-3ESR)
- #20 - Union County Comprehensive Plan Adopted Amendment (DEO No. 22-1ER)

ACTION: It was moved by Mayor Witt and seconded by Commissioner Catron to group Committee-Level Review Items #14, #15, #16, #17, #18, #19 and #20 for purpose of review. The motion carried unanimously.

Lauren Yeatter, Senior Planner, stated that the staff reports find the comprehensive plans, as amended, are not anticipated to result in significant adverse impacts to Natural Resources of Regional Significance, regional facilities or adjoining local governments.

ACTION: **It was moved by Commissioner Meeks and seconded by Mayor Witt to recommend that the Council approve the staff reports for Items #14, #15, #16, #17, #18, #19 and #20 as circulated. The motion carried unanimously.**

The meeting adjourned at 6:18 p.m.

Patricia Bouie Hutchinson, Chair

2/23/23

Date

**FLORIDA REGIONAL COUNCILS ASSOCIATION
LOCAL GOVERNMENT COMPREHENSIVE PLAN AMENDMENT REVIEW FORM 01**

Regional Planning Council: North Central Fl
Review Date: 2/23/23
Amendment Type: Adopted Amendment

Regional Planning Council Item No.: 22
Local Government: City of Newberry
Local Government Item No.: CPA 22-08
State Land Planning Agency Item No.: 22-6ESR

Date Mailed to Local Government and State Land Planning Agency: 2/24/23 (estimated)

Pursuant to Section 163.3184, Florida Statutes, Council review of local government comprehensive plan amendments is limited to adverse effects on regional resources and facilities identified in the strategic regional policy plan and extrajurisdictional impacts that would be inconsistent with the comprehensive plan of any affected local government within the region. A written report containing an evaluation of these impacts, pursuant to Section 163.3184, Florida Statutes, is to be provided to the local government and the state land planning agency within 30 calendar days of receipt of the amendment.

DESCRIPTION OF AMENDMENTS

City item CPA 22-08 reclassifies approximately 124.0 acres of land from Alachua County Rural/Agriculture (less than or equal to one dwelling unit per five acres) to Mining for a proposed expansion of an active mining operation (see attached).

1. ADVERSE EFFECTS TO SIGNIFICANT REGIONAL RESOURCES AND FACILITIES IDENTIFIED IN THE STRATEGIC REGIONAL POLICY PLAN

The subject property is not located within one-half mile of the Regional Road Network identified and mapped in the North Central Florida Strategic Regional Policy Plan. Therefore, no adverse impacts are anticipated to the Regional Road Network.

The subject property is located within an Area of High Recharge Potential to the Floridan Aquifer, a Natural Resource of Regional Significance as identified and mapped in the North Central Florida Strategic Regional Policy Plan. Nevertheless, significant adverse impacts are not anticipated to occur as a result of the amendment as the City Comprehensive Plan has adequate policy direction to mitigate adverse impacts to the Floridan Aquifer in a manner consistent with the goals and policies of the North Central Florida Strategic Regional Policy Plan.

2. EXTRAJURISDICTIONAL IMPACTS INCONSISTENT WITH THE COMPREHENSIVE PLANS OF LOCAL GOVERNMENTS WITHIN THE REGION

The City Comprehensive Plan, as amended, is not anticipated to create significant adverse impacts to adjoining local governments.

Request a copy of the adopted version of the amendment?

It is recommended that these findings be forwarded to the City and the Florida Department of Economic Opportunity.

Yes _____	No _____
Not Applicable	_____X_____

**EXCERPTS FROM THE
CITY COMPREHENSIVE PLAN AMENDMENT**

As stated in this report, all properties adjacent to the subject property (including the subject property itself) either have existing or past mining activity and therefore, it is the predominant land use activity in the area. In addition, hundreds of acres to the west and north of the subject property currently have the same Mining future land use designation as proposed on the subject property, as indicated on the future land use map exhibit below:

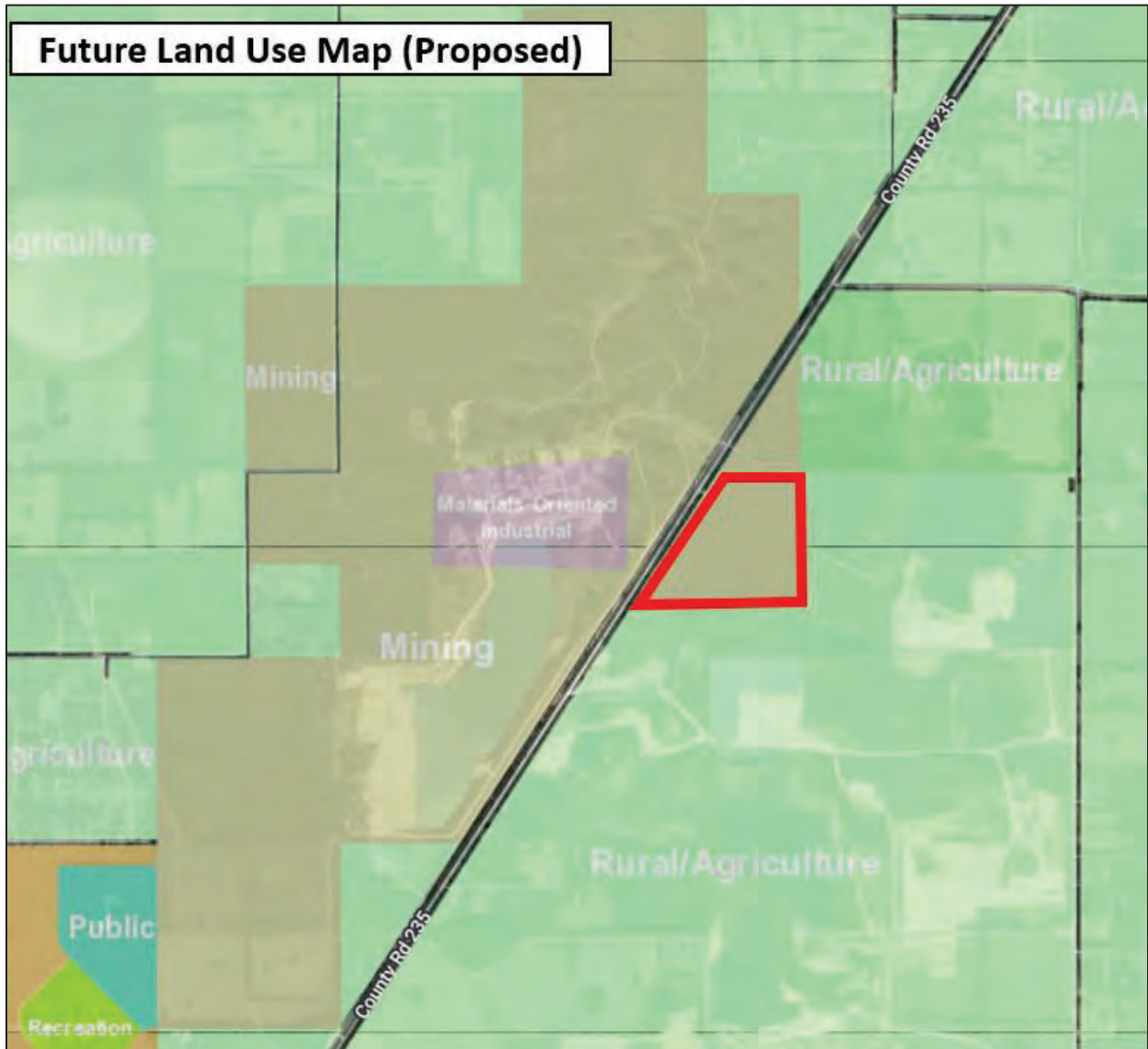

As such, the proposed Mining future land use designation on the subject property is consistent with the City of Newberry’s adopted Comprehensive Plan future land use map and the subsequent pattern of existing land uses.

The proposed Comprehensive Plan future land use map change from County Rural/Agriculture to City Mining is also consistent with the applicable policies in the City of Newberry Comprehensive Plan, as indicated below:

Almost all of the abutting properties in all directions (and including the subject property) have either been part of a historic mining operation or is currently part of an existing, FDEP-permitted mining operation.

The existing shows the land uses within the immediate area:



Mining operations have been a part of the local Newberry economy for generations and as can be seen above, still is a major contributor by providing local jobs, materials for development/construction and contributions to the tax base. The change in the future land use designation to Mining will allow for the entirety of the subject property to again be utilized for mining operations (along with the existing permitted mining onsite), provided that all local permitting (Special Use Permit) and FDEP mining permit is secured subsequent to this map change. In addition, the proposed map change to Mining will be very consistent with the existing land use pattern in the immediate area.

Consistency with Comprehensive Plan

The City of Newberry Comprehensive Plan includes policies related to mining activities. Mining activities involve the extraction of raw materials from the earth in the rural/undeveloped areas of the city. As such, the appropriate future land use designation for lands in the rural/undeveloped area where these resources are located and are available and are proposed for extraction is Mining (as seen in this application request) and therefore, is consistent with the Comprehensive Plan.

**FLORIDA REGIONAL COUNCILS ASSOCIATION
LOCAL GOVERNMENT COMPREHENSIVE PLAN AMENDMENT REVIEW FORM 01**

Regional Planning Council: North Central Fl
Review Date: 2/23/23
Amendment Type: Adopted Amendment

Regional Planning Council Item No.: 24
Local Government: City of Newberry
Local Government Item No.: CPA 21-23
State Land Planning Agency Item No.: 21-8ESR

Date Mailed to Local Government and State Land Planning Agency: 2/24/23 (estimated)

Pursuant to Section 163.3184, Florida Statutes, Council review of local government comprehensive plan amendments is limited to adverse effects on regional resources and facilities identified in the strategic regional policy plan and extrajurisdictional impacts that would be inconsistent with the comprehensive plan of any affected local government within the region. A written report containing an evaluation of these impacts, pursuant to Section 163.3184, Florida Statutes, is to be provided to the local government and the state land planning agency within 30 calendar days of receipt of the amendment.

DESCRIPTION OF AMENDMENTS

City item CPA 21-23 reclassifies approximately 254.18 acres of annexed land from Alachua County Rural/Agriculture (less than or equal to one dwelling unit per five acres) to City Agriculture (less than or equal to one dwelling unit per five acres) (see attached).

1. ADVERSE EFFECTS TO SIGNIFICANT REGIONAL RESOURCES AND FACILITIES IDENTIFIED IN THE STRATEGIC REGIONAL POLICY PLAN

The subject property is located within one-half mile of U.S. Highway 27/U.S. Highway 41, which is identified and mapped in the North Central Florida Strategic Regional Policy Plan as part of the Regional Road Network. However, significant adverse impacts to regional facilities are not anticipated as the amendment will not result in an increase in intensity or density of use.

The subject property is located within an Area of High Recharge Potential to the Floridan Aquifer, a Natural Resource of Regional Significance as identified and mapped in the North Central Florida Strategic Regional Policy Plan. However, significant adverse impacts to regional facilities are not anticipated as the amendment will not result in an increase in intensity or density of use.

2. EXTRAJURISDICTIONAL IMPACTS INCONSISTENT WITH THE COMPREHENSIVE PLANS OF LOCAL GOVERNMENTS WITHIN THE REGION

The City Comprehensive Plan, as amended, is not anticipated to create significant adverse impacts to adjoining local governments.

Request a copy of the adopted version of the amendment?

It is recommended that these findings be forwarded to the City and the Florida Department of Economic Opportunity.

Yes _____ No _____
Not Applicable _____ X _____

**EXCERPTS FROM THE
CITY COMPREHENSIVE PLAN AMENDMENT**



CITY OF NEWBERRY, FLORIDA

PLANNING AND ECONOMIC DEVELOPMENT DEPARTMENT
FUTURE LAND USE MAP AMENDMENT



TAX PARCEL NUMBER(S):
01756-000-000

FILE NO. CPA 21-23
PROPOSED FUTURE LAND USE
(CITY) AGRICULTURE



SUPPORTING DATA AND ANALYSIS FOR CPA 21-23

(Parcel 01756-000-000, 254.18 ± acres,
previously annexed into the City of Newberry, September 27, 2021)



**FLORIDA REGIONAL COUNCILS ASSOCIATION
LOCAL GOVERNMENT COMPREHENSIVE PLAN AMENDMENT REVIEW FORM 01**

Regional Planning Council: North Central Fl
Review Date: 2/23/23
Amendment Type: Adopted Amendment

Regional Planning Council Item No.: 25
Local Government: City of Newberry
Local Government Item No.: CPA 21-24
State Land Planning Agency Item No.: 21-9ESR

Date Mailed to Local Government and State Land Planning Agency: 2/24/23 (estimated)

Pursuant to Section 163.3184, Florida Statutes, Council review of local government comprehensive plan amendments is limited to adverse effects on regional resources and facilities identified in the strategic regional policy plan and extrajurisdictional impacts that would be inconsistent with the comprehensive plan of any affected local government within the region. A written report containing an evaluation of these impacts, pursuant to Section 163.3184, Florida Statutes, is to be provided to the local government and the state land planning agency within 30 calendar days of receipt of the amendment.

DESCRIPTION OF AMENDMENTS

City item CPA 21-24 reclassifies approximately 256.25 acres of annexed land from Alachua County Rural/Agriculture (less than or equal to one dwelling unit per five acres) to City Agriculture (less than or equal to one dwelling unit per five acres) (see attached).

1. ADVERSE EFFECTS TO SIGNIFICANT REGIONAL RESOURCES AND FACILITIES IDENTIFIED IN THE STRATEGIC REGIONAL POLICY PLAN

The subject property is located within one-half mile of State Road 26, which is identified and mapped in the North Central Florida Strategic Regional Policy Plan as part of the Regional Road Network. However, significant adverse impacts to regional facilities are not anticipated as the amendment will not result in an increase in intensity or density of use.

The subject property is located within an Area of High Recharge Potential to the Floridan Aquifer and is a Conservation Area (Dudley Farm Historic State Park), a Natural Resource of Regional Significance as identified and mapped in the North Central Florida Strategic Regional Policy Plan. However, significant adverse impacts to regional facilities are not anticipated as the amendment will not result in an increase in intensity or density of use.

2. EXTRAJURISDICTIONAL IMPACTS INCONSISTENT WITH THE COMPREHENSIVE PLANS OF LOCAL GOVERNMENTS WITHIN THE REGION

The City Comprehensive Plan, as amended, is not anticipated to create significant adverse impacts to adjoining local governments.

Request a copy of the adopted version of the amendment?

It is recommended that these findings be forwarded to the City and the Florida Department of Economic Opportunity.

Yes _____ No _____
Not Applicable _____ X _____

**EXCERPTS FROM THE
CITY COMPREHENSIVE PLAN AMENDMENT**



CITY OF NEWBERRY, FLORIDA

PLANNING AND ECONOMIC DEVELOPMENT DEPARTMENT
FUTURE LAND USE MAP AMENDMENT

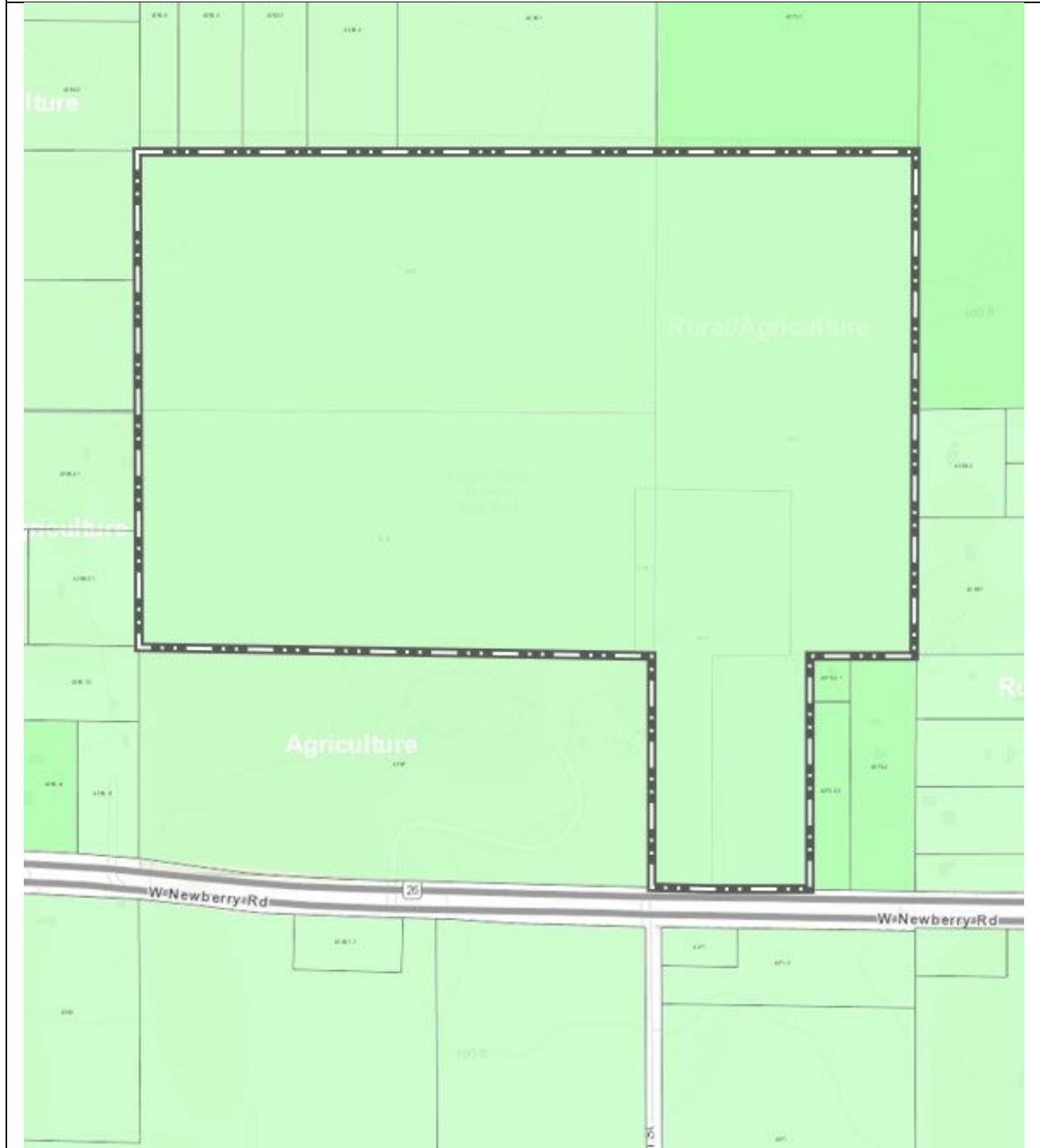

TAX PARCEL NUMBER(S):
04262-000-000; 04263-001-000;
04263-000-000; 04272-000-0000;
04273-000-000

FILE NO. CPA 21-24
PROPOSED FUTURE LAND USE
(CITY) AGRICULTURE



SUPPORTING DATA AND ANALYSIS FOR CPA 21-24

(Parcels 04262-000-000, 04263-001-000, 04263-000-000, 04272-000-000, and 04273-000-000), 256.253 ± acres,
previously annexed into the City of Newberry, September 27, 2021)

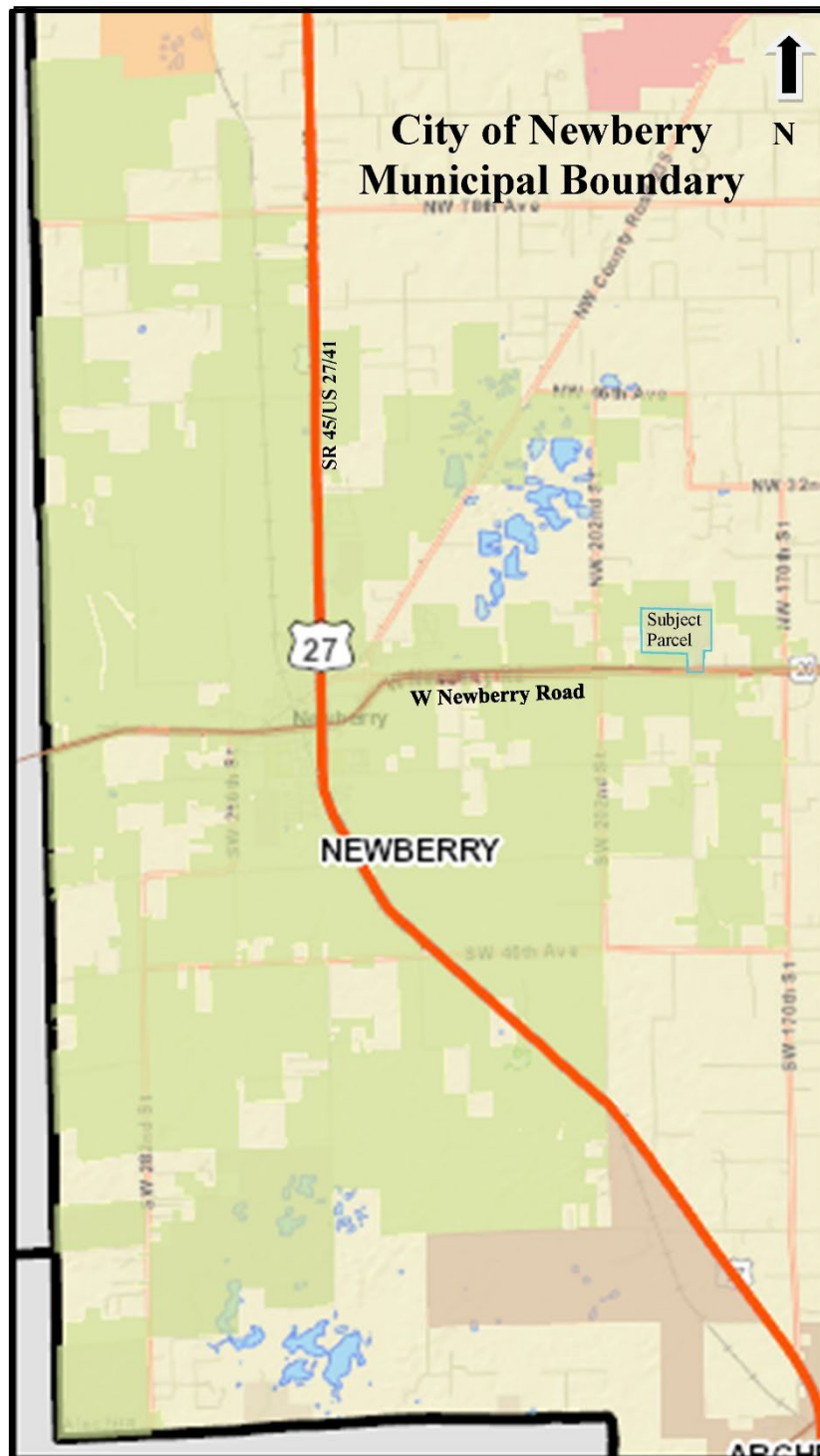

**FLORIDA REGIONAL COUNCILS ASSOCIATION
LOCAL GOVERNMENT COMPREHENSIVE PLAN AMENDMENT REVIEW FORM 01**

Regional Planning Council: North Central Fl
Review Date: 2/23/23
Amendment Type: Adopted Amendment

Regional Planning Council Item No.: 26
Local Government: City of Newberry
Local Government Item No.: CPA 21-30
State Land Planning Agency Item No.: 22-1ESR

Date Mailed to Local Government and State Land Planning Agency: 2/24/23 (estimated)

Pursuant to Section 163.3184, Florida Statutes, Council review of local government comprehensive plan amendments is limited to adverse effects on regional resources and facilities identified in the strategic regional policy plan and extrajurisdictional impacts that would be inconsistent with the comprehensive plan of any affected local government within the region. A written report containing an evaluation of these impacts, pursuant to Section 163.3184, Florida Statutes, is to be provided to the local government and the state land planning agency within 30 calendar days of receipt of the amendment.

DESCRIPTION OF AMENDMENTS

City item CPA 21-30 reclassifies approximately 134.13 acres of annexed land from Alachua County Rural/Agriculture (less than or equal to one dwelling unit per five acres) and Alachua County Rural Commercial Agriculture to City Agriculture (less than or equal to one dwelling unit per five acres) (see attached).

1. ADVERSE EFFECTS TO SIGNIFICANT REGIONAL RESOURCES AND FACILITIES IDENTIFIED IN THE STRATEGIC REGIONAL POLICY PLAN

The subject property is located within one-half mile of State Road 26, which is identified and mapped in the North Central Florida Strategic Regional Policy Plan as part of the Regional Road Network. However, significant adverse impacts to regional facilities are not anticipated as the amendment will not result in an increase in intensity or density of use.

The subject property is located within an Area of High Recharge Potential to the Floridan Aquifer, a Natural Resource of Regional Significance as identified and mapped in the North Central Florida Strategic Regional Policy Plan. However, significant adverse impacts to regional facilities are not anticipated as the amendment will not result in an increase in intensity or density of use.

2. EXTRAJURISDICTIONAL IMPACTS INCONSISTENT WITH THE COMPREHENSIVE PLANS OF LOCAL GOVERNMENTS WITHIN THE REGION

The City Comprehensive Plan, as amended, is not anticipated to create significant adverse impacts to adjoining local governments.

Request a copy of the adopted version of the amendment?

It is recommended that these findings be forwarded to the City and the Florida Department of Economic Opportunity.

Yes _____ No _____
Not Applicable _____ X _____

**EXCERPTS FROM THE
CITY COMPREHENSIVE PLAN AMENDMENT**



CITY OF NEWBERRY, FLORIDA

PLANNING AND ECONOMIC DEVELOPMENT DEPARTMENT
FUTURE LAND USE MAP AMENDMENT

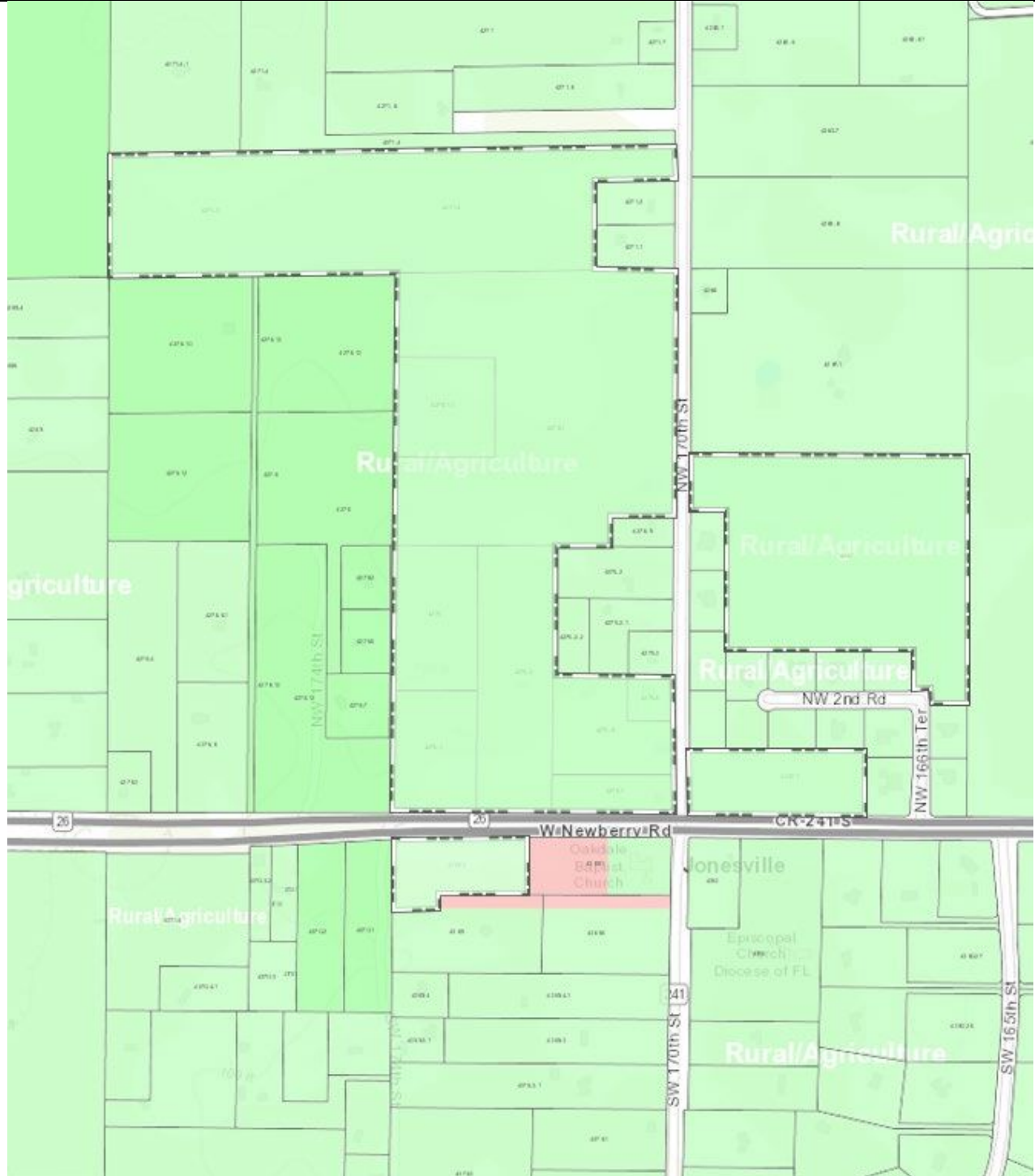

TAX PARCEL NUMBER(S):
04271-003-000; 04275-000-000;
04275-001-000; 04275-004-000;
04275-005-000; 04275-006-000;
04275-007-000; 04276-001-000;
04287-002-000; 04369-002-000

FILE NO. CPA 21-30
PROPOSED FUTURE LAND USE
(CITY) AGRICULTURE



SUPPORTING DATA AND ANALYSIS FOR CPA 21-30

134.13 ± acres
(previously annexed into the City of Newberry, November 13, 2017)

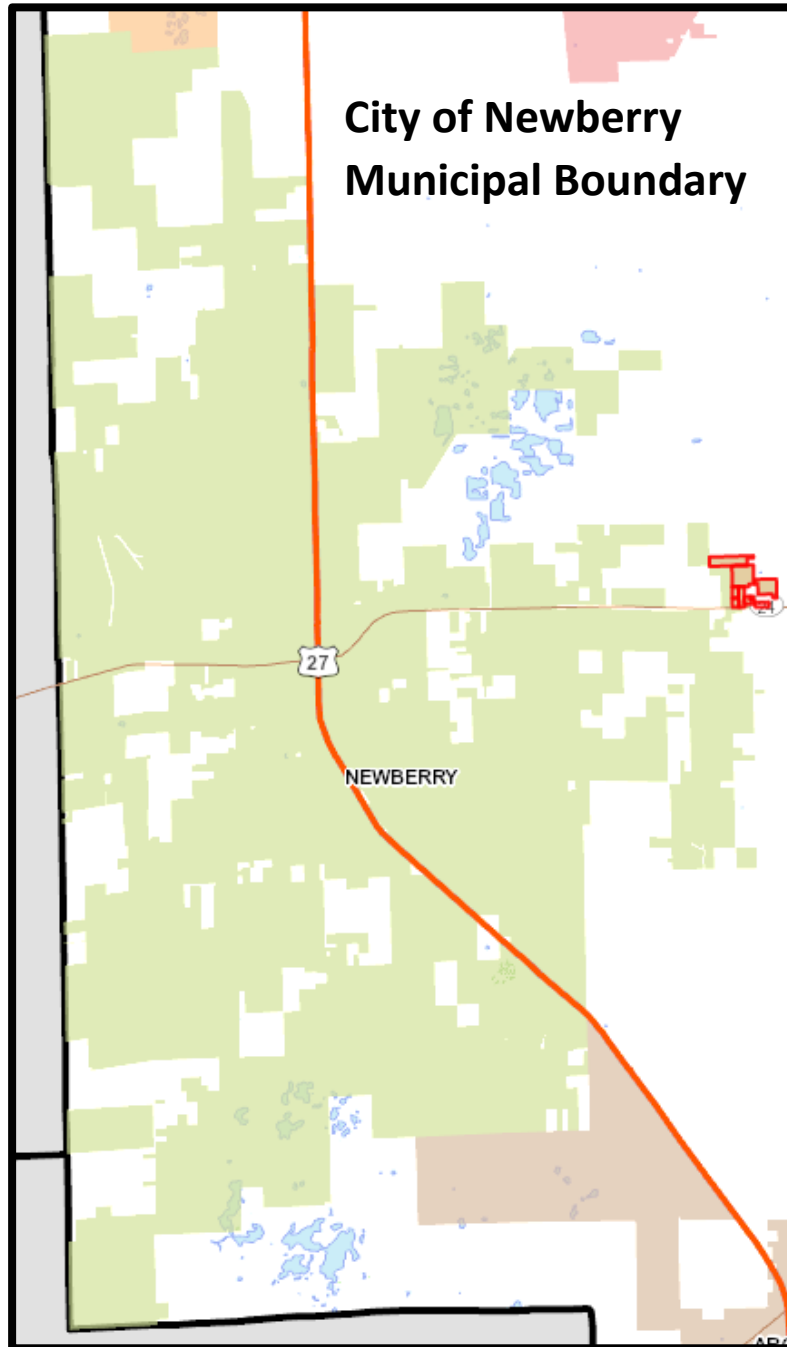

The following data and analysis are provided to support transmittal of Application CPA 21-30:

**FLORIDA REGIONAL COUNCILS ASSOCIATION
LOCAL GOVERNMENT COMPREHENSIVE PLAN AMENDMENT REVIEW FORM 01**

Regional Planning Council: North Central Fl
Review Date: 2/23/23
Amendment Type: Adopted Amendment

Regional Planning Council Item No.: 27
Local Government: City of Newberry
Local Government Item No.: CPA 21-33
State Land Planning Agency Item No.: 22-2ESR

Date Mailed to Local Government and State Land Planning Agency: 2/24/23 (estimated)

Pursuant to Section 163.3184, Florida Statutes, Council review of local government comprehensive plan amendments is limited to adverse effects on regional resources and facilities identified in the strategic regional policy plan and extrajurisdictional impacts that would be inconsistent with the comprehensive plan of any affected local government within the region. A written report containing an evaluation of these impacts, pursuant to Section 163.3184, Florida Statutes, is to be provided to the local government and the state land planning agency within 30 calendar days of receipt of the amendment.

DESCRIPTION OF AMENDMENTS

City item CPA 21-33 reclassifies approximately 194.44 acres of annexed land from Alachua County Rural/Agriculture (less than or equal to one dwelling unit per five acres) to City Agriculture (less than or equal to one dwelling unit per five acres) (see attached).

1. ADVERSE EFFECTS TO SIGNIFICANT REGIONAL RESOURCES AND FACILITIES IDENTIFIED IN THE STRATEGIC REGIONAL POLICY PLAN

The subject property is not located within one-half mile of the Regional Road Network identified and mapped in the North Central Florida Strategic Regional Policy Plan. Also, no significant adverse impacts to regional facilities are anticipated as the amendment will not result in an increase in intensity or density of use.

The subject property is located within an Area of High Recharge Potential to the Floridan Aquifer, a Natural Resource of Regional Significance as identified and mapped in the North Central Florida Strategic Regional Policy Plan. However, significant adverse impacts to regional facilities are not anticipated as the amendment will not result in an increase in intensity or density of use.

2. EXTRAJURISDICTIONAL IMPACTS INCONSISTENT WITH THE COMPREHENSIVE PLANS OF LOCAL GOVERNMENTS WITHIN THE REGION

The City Comprehensive Plan, as amended, is not anticipated to create significant adverse impacts to adjoining local governments.

Request a copy of the adopted version of the amendment?

It is recommended that these findings be forwarded to the City and the Florida Department of Economic Opportunity.

Yes _____	No _____
Not Applicable	_____X_____

**EXCERPTS FROM THE
CITY COMPREHENSIVE PLAN AMENDMENT**

SUPPORTING DATA AND ANALYSIS FOR CPA 21-33

194.44 ± acres
(previously annexed into the City of Newberry, April 27, 2020)



The following data and analysis are provided to support transmittal of Application CPA 21-33:



CITY OF NEWBERRY, FLORIDA

PLANNING AND ECONOMIC DEVELOPMENT DEPARTMENT
FUTURE LAND USE MAP AMENDMENT



TAX PARCEL NUMBER(S):
04155-000-000; 04155-002-000;
04152-000-000; 04155-001-000;
04155-001-001

FILE NO. CPA 21-33
PROPOSED FUTURE LAND USE
(CITY) AGRICULTURE





#23

Serving Alachua
Bradford • Columbia
Dixie • Gilchrist • Hamilton
Lafayette • Levy • Madison
Suwannee • Taylor • Union Counties

2009 NW 67th Place, Gainesville, FL 32653-1603 • 352.955.2200

**REGIONAL CLEARINGHOUSE
INTERGOVERNMENTAL COORDINATION AND RESPONSE**

Date: 2/23/23

PROJECT DESCRIPTION

#23 - Town of Cross City - Community Development Block Grant - Mitigation Program DEO #IR028 - Early Floodplain Notice

TO: Florida State Clearinghouse

XC: Small Cities CDBG
Florida Department of Economic Opportunity
107 E. Madison Street, MSC-400
Tallahassee, FL 32399-6508

John Driggers Jr., Town Manager
Town of Cross City
P.O. Box 417
Cross City, FL 32628-0147

Fred D. Fox
Fred Fox Enterprises
P.O. Box 840338
St. Augustine, FL 32080-0338

 COMMENTS ATTACHED

 X **NO COMMENTS REGARDING THIS PROJECT**

IF YOU HAVE ANY QUESTIONS REGARDING THESE COMMENTS, PLEASE CONTACT
LAUREN YEATTER, SENIOR PLANNER AT THE NORTH CENTRAL FLORIDA REGIONAL
PLANNING COUNCIL AT 352.955.2200, EXT 113

v:\chouse\staff\cdbg\memos\other\memo_cdbg-mit_cross city_flood.docx

Project Narrative -Cross City CDBG-MIT#IR028

The Town of Cross City was awarded \$994,622.59 in CDBG-MIT funds to increase drainage capacity in two low-lying housing authority neighborhoods. Heavy rains during Hurricane Irma caused significant flooding to two neighborhoods as well as road damage. The project will include installing curb inlets and drainage pipes and repairing damaged roads. The roadways that are being repaired run into or adjacent to the Northwest Florida Housing Authority. The first neighborhood includes NE 147th Street and NE 207th Avenue. The second neighborhood includes NE 106th Street and NE 226th Avenue. Construction is estimated to begin within 14 months of execution and completed in an estimated 4 months.



Serving Alachua
Bradford • Columbia
Dixie • Gilchrist • Hamilton
Lafayette • Levy • Madison
Suwannee • Taylor • Union Counties

2009 NW 67th Place, Gainesville, FL 32653-1603 • 352.955.2200

**REGIONAL CLEARINGHOUSE
INTERGOVERNMENTAL COORDINATION AND RESPONSE**

Date: 2/28/23

PROJECT DESCRIPTION

#28 - Town of Micanopy - Community Development Block Grant - Corona Virus (CV) 22 CV-S38-
Environmental Review

TO: Florida State Clearinghouse

XC: Small Cities CDBG
Florida Department of Economic Opportunity
107 E. Madison Street, MSC-400
Tallahassee, FL 32399-6508

Sara Owen, Town Administrator/Clerk
Town of Micanopy
P.O. Box 137
Micanopy, FL 32667-0137

Fred D. Fox, President
Fred Fox Enterprises, Inc.
P.O. Box 840338
St. Augustine, FL 32080-0338

 COMMENTS ATTACHED

 X **NO COMMENTS REGARDING THIS PROJECT**

IF YOU HAVE ANY QUESTIONS REGARDING THESE COMMENTS, PLEASE CONTACT
LAUREN YEATTER, SENIOR PLANNER AT THE NORTH CENTRAL FLORIDA REGIONAL
PLANNING COUNCIL AT 352.955.2200, EXT 113

v:\chouse\staff\cdbg\memos\other\memo_cdbg-cv_micanopy_er.docx

Project Description

The proposed town-wide project will bring high-speed broadband to the residents of Micanopy and will connect and provide six months of service at no cost to the Town's low-to-moderate income households. The project will address broadband deficiencies that the Town experienced during the COVID-19 pandemic and beyond.

